游击队歌

贺绿汀曲
唐康年、陈荣伟编曲

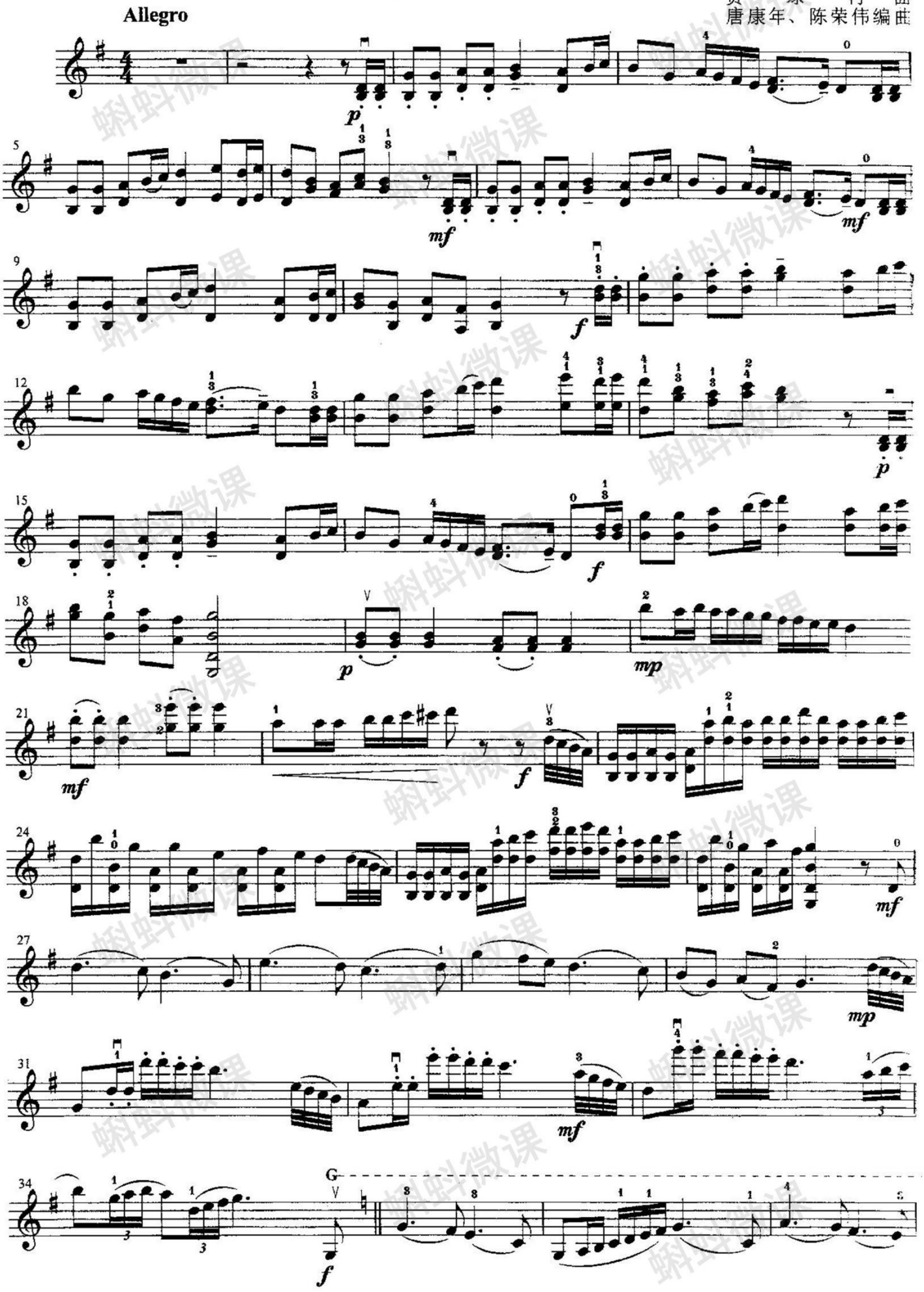

蝌蚪微课

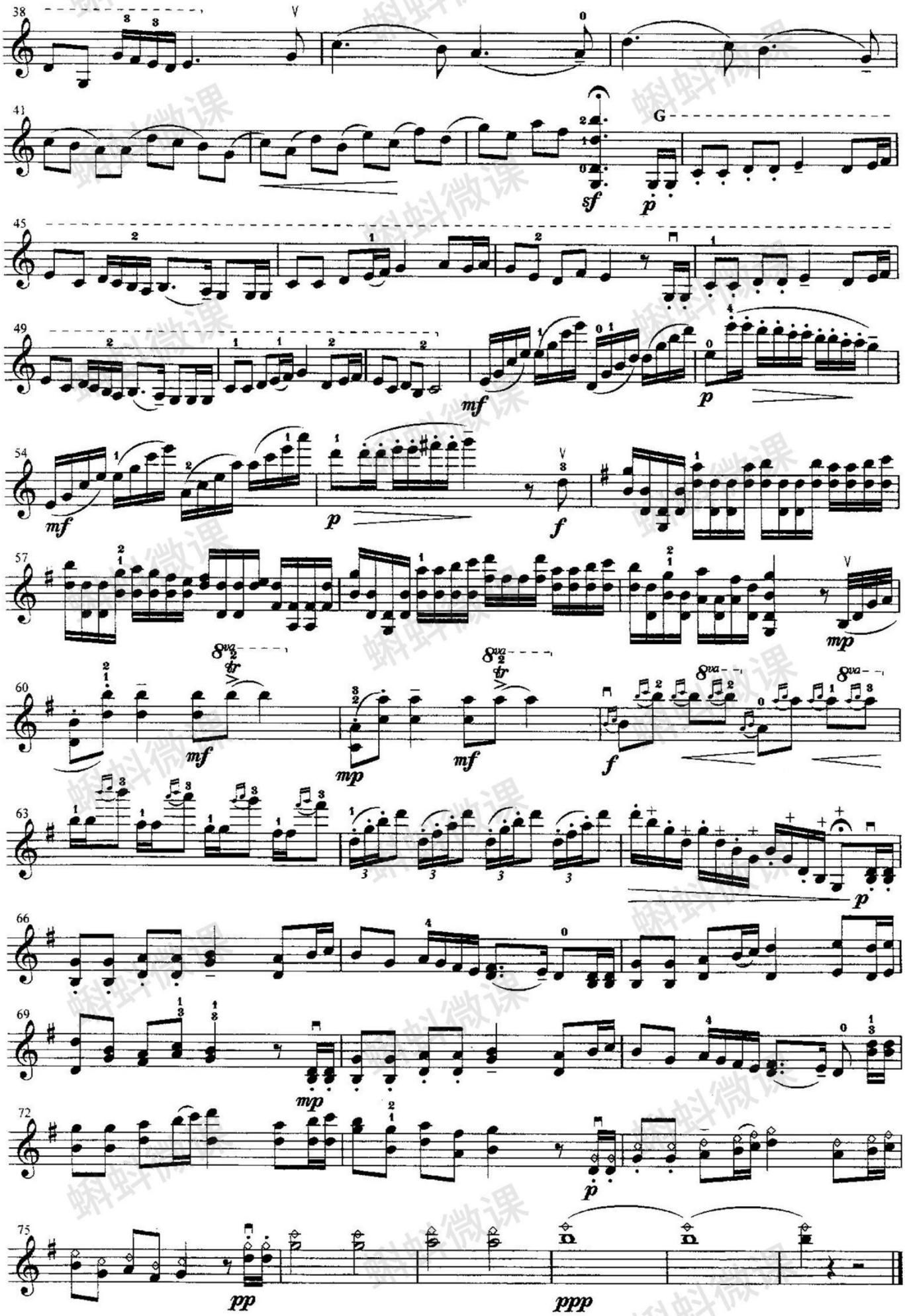
38
41
G
sf
p
45
49
mf
p
54
mf
p
f
57
mp
60
mf
mp
mf
f
63
p
66
69
mp
72
p
75
pp
ppp

蝌蚪微课